

Timbro Approvazione Soprintendenza BB. CC. AA. Timbro Approvazione Diocesi:

**Diocesi di Piazza Armerina
Chiesa di S. Liborio - Valguamera**

DITTA: Parrocchia di San Giuseppe
LOCALITA': Valguamera

OGGETTO:
**"Lavori di Restauro, Consolidamento e Risanamento Conservativo della
Chiesa di S. Liborio"**









PROGETTO ESECUTIVO
**Elaborati Grafici: stato di fatto
Tavola n° 5
mappatura materiali
Piante, Prospetti, Sezioni - Scala 1:100**

PROGETTISTI
**Arch. Tiziana Crocco
Arch. G. William Tomabene**

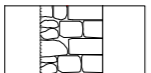
CONSULENTE STRUTTURALE
Arch. Leonardo Russo

Data
02/08/2018

LEGENDA

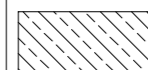
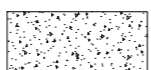
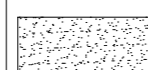
 SEGATI DI MARMO	 PARAMENTO MURARIO A POSA CASUALE IN PIETRA ARENARIA
 INTONACO INTERNO TINTEGGIATO A DUCOTONE	 CONCI SQUADRATI DI PIETRA ARENARIA
 LEGNO	 INTONACO A BASE DI CALCE
 LAMBRIE PLASTICO	 INTONACO RECENTE
 INTONACO CEMENTIZIO	 PIETRA LAVICA
 CONCI SQUADRATI E LAVORATI DI PIETRA CALGAREA	 RAPPEZZATURA DI GESSO
 ARRICCIO CEMENTIZIO	

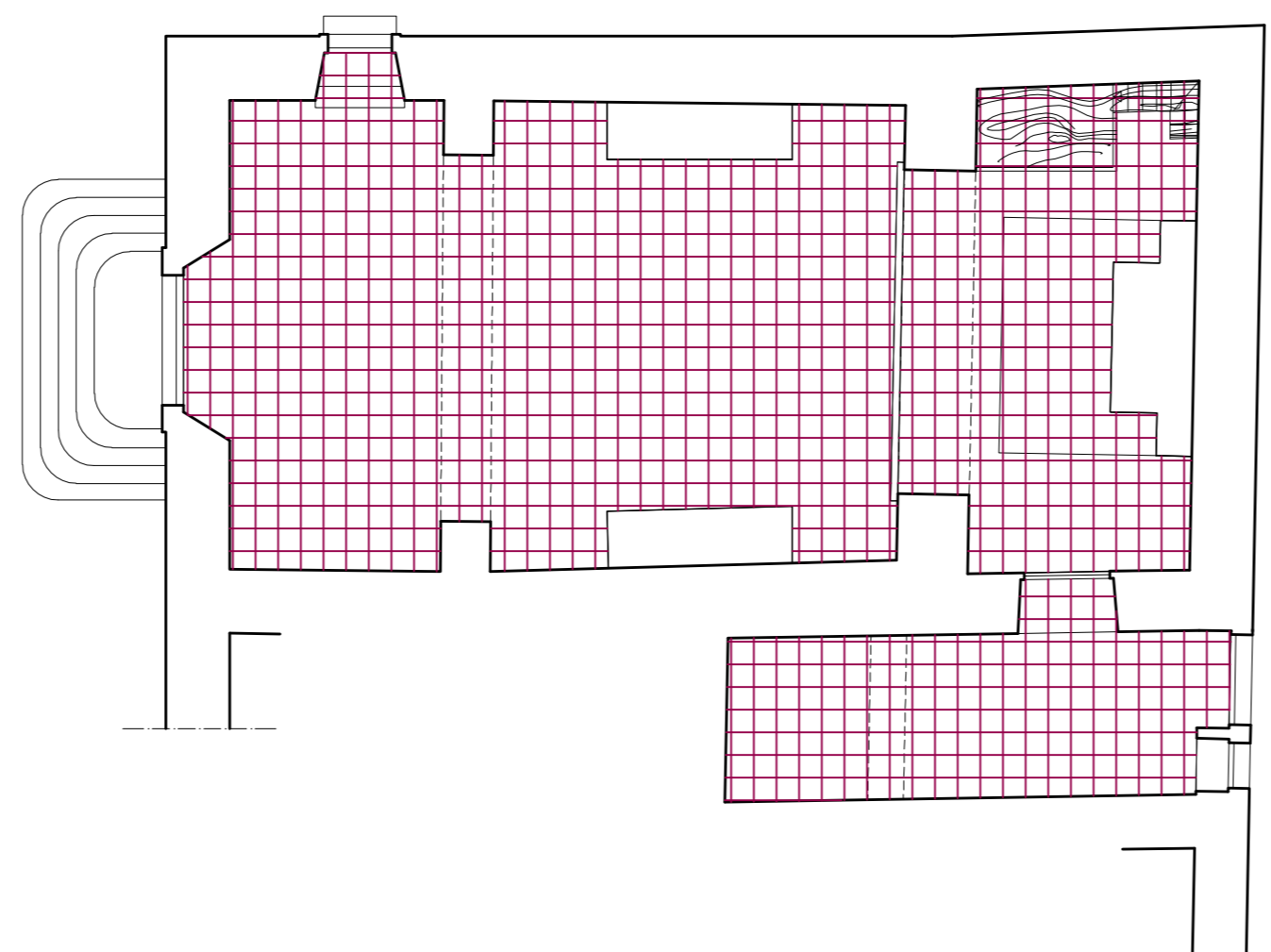

PIANTA A QUOTA + 1,40

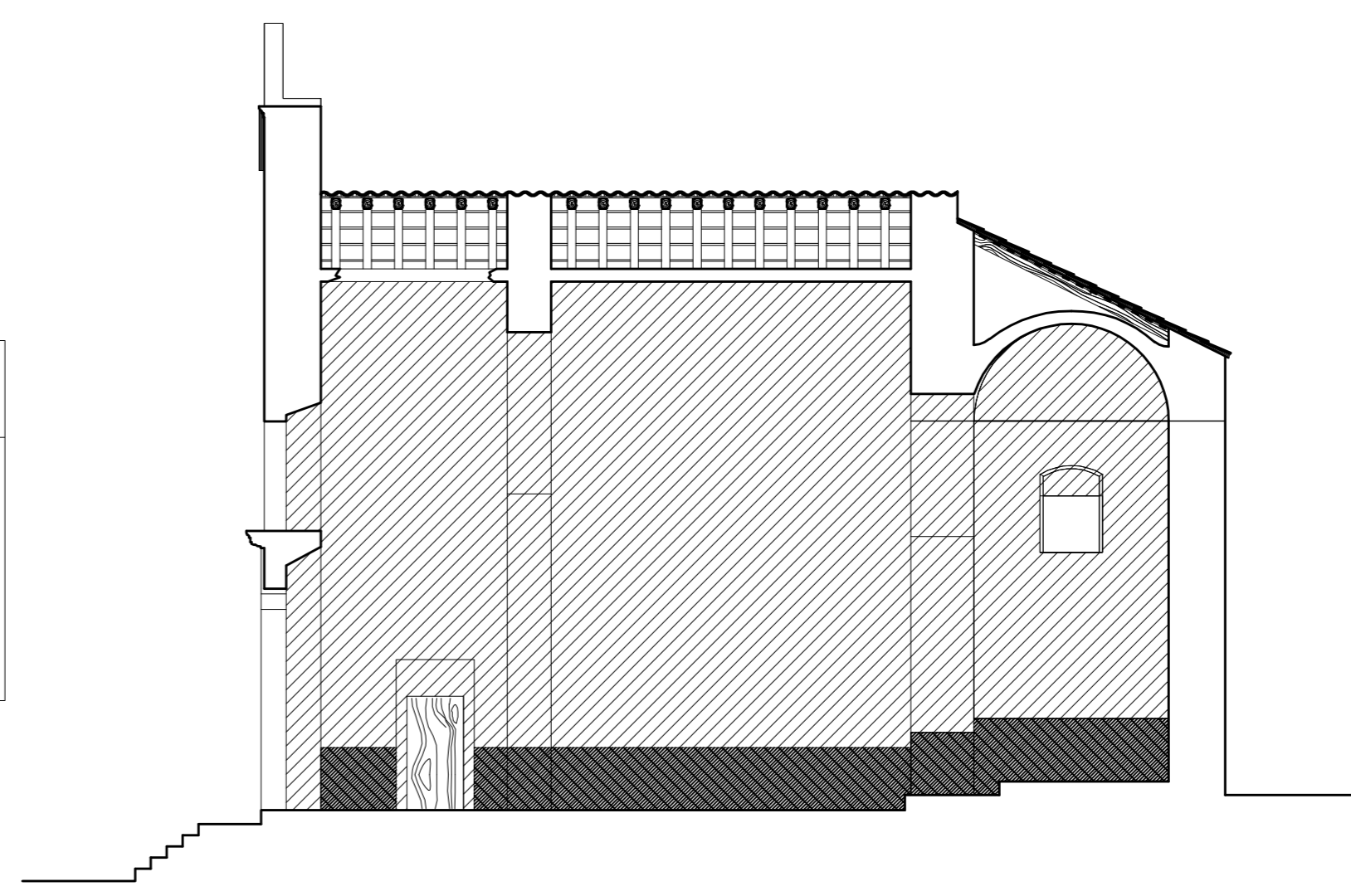
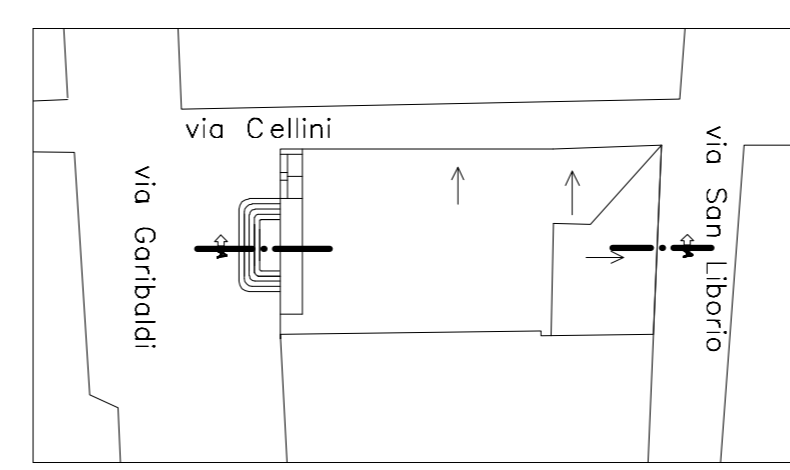

SEZIONE A-A

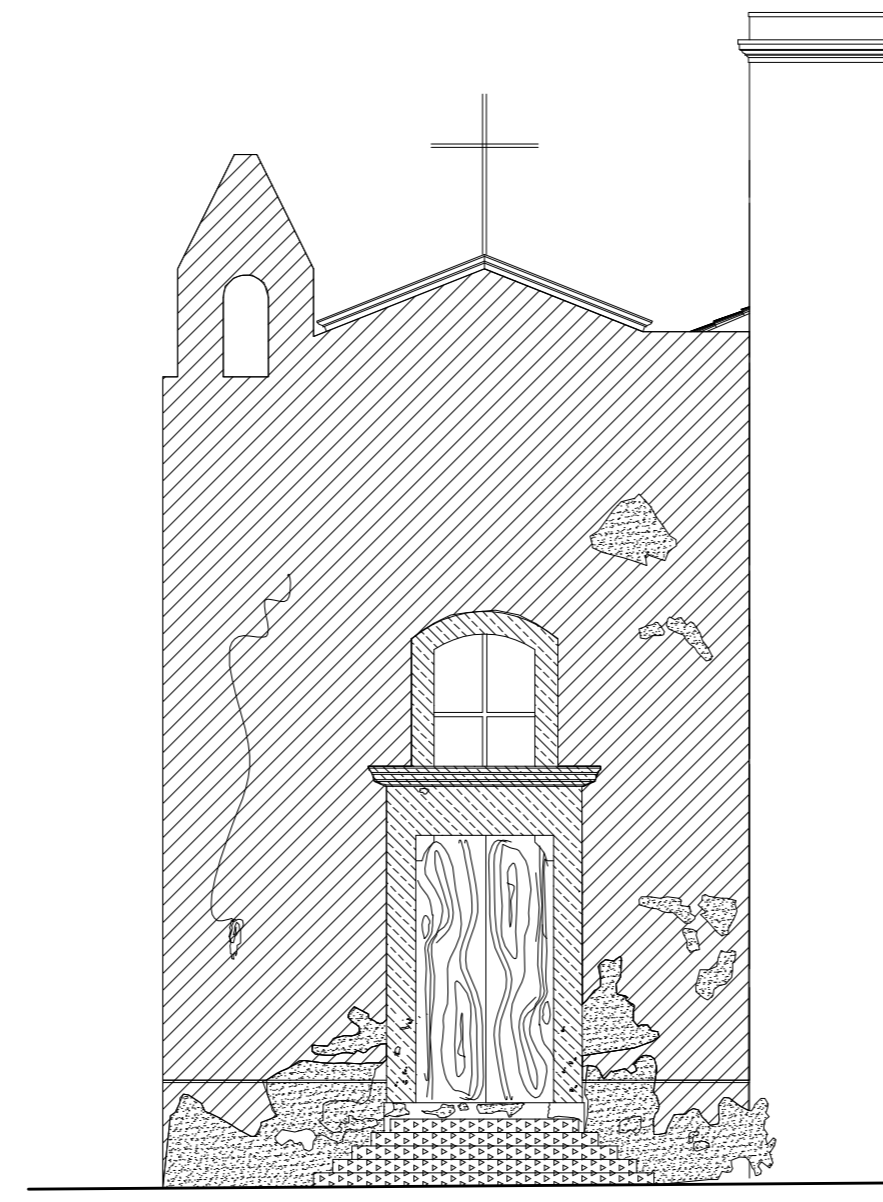

PROSPETTO SU VIA GARIBALDI

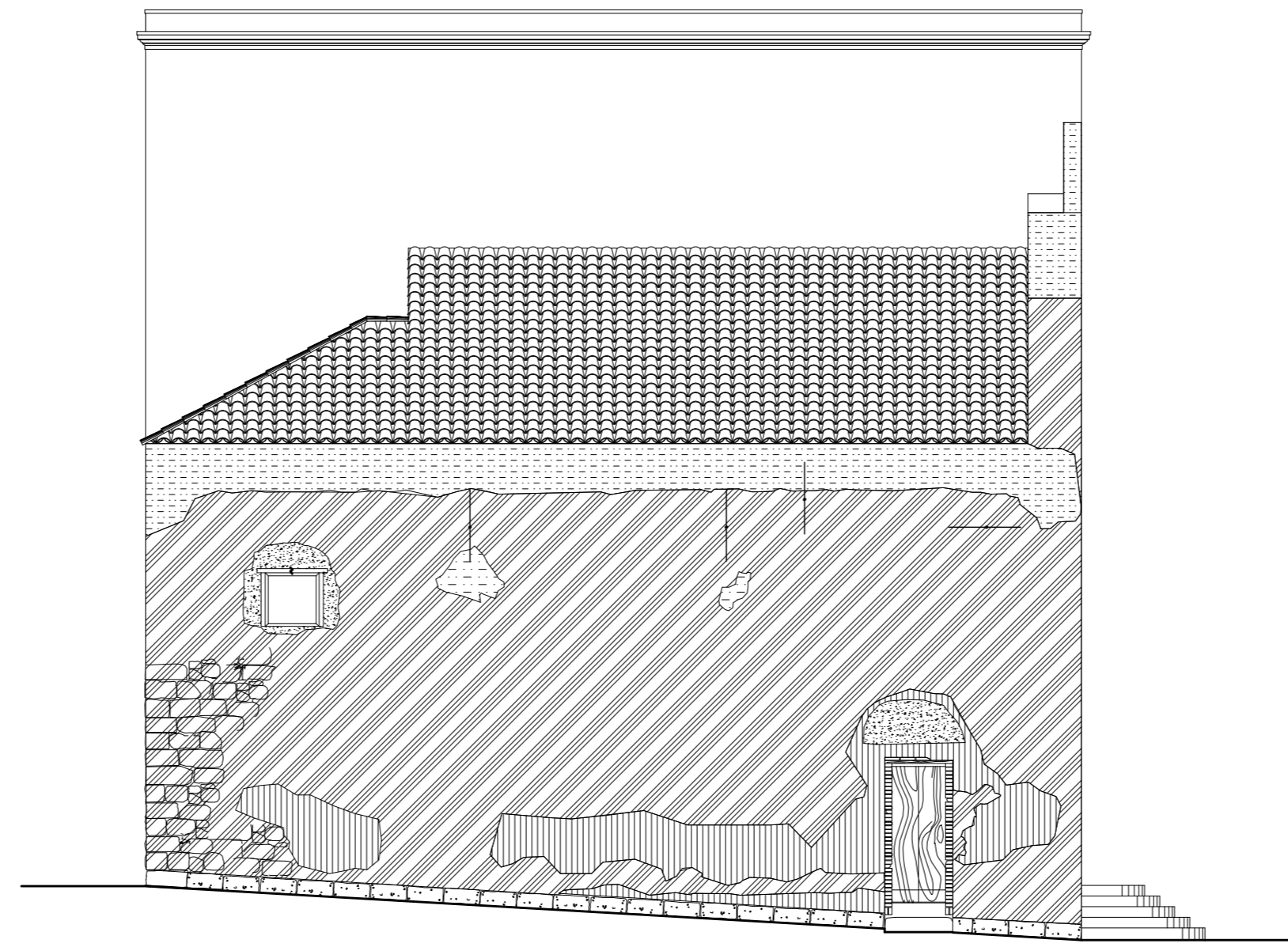

PROSPETTO SU VIA CELLINI

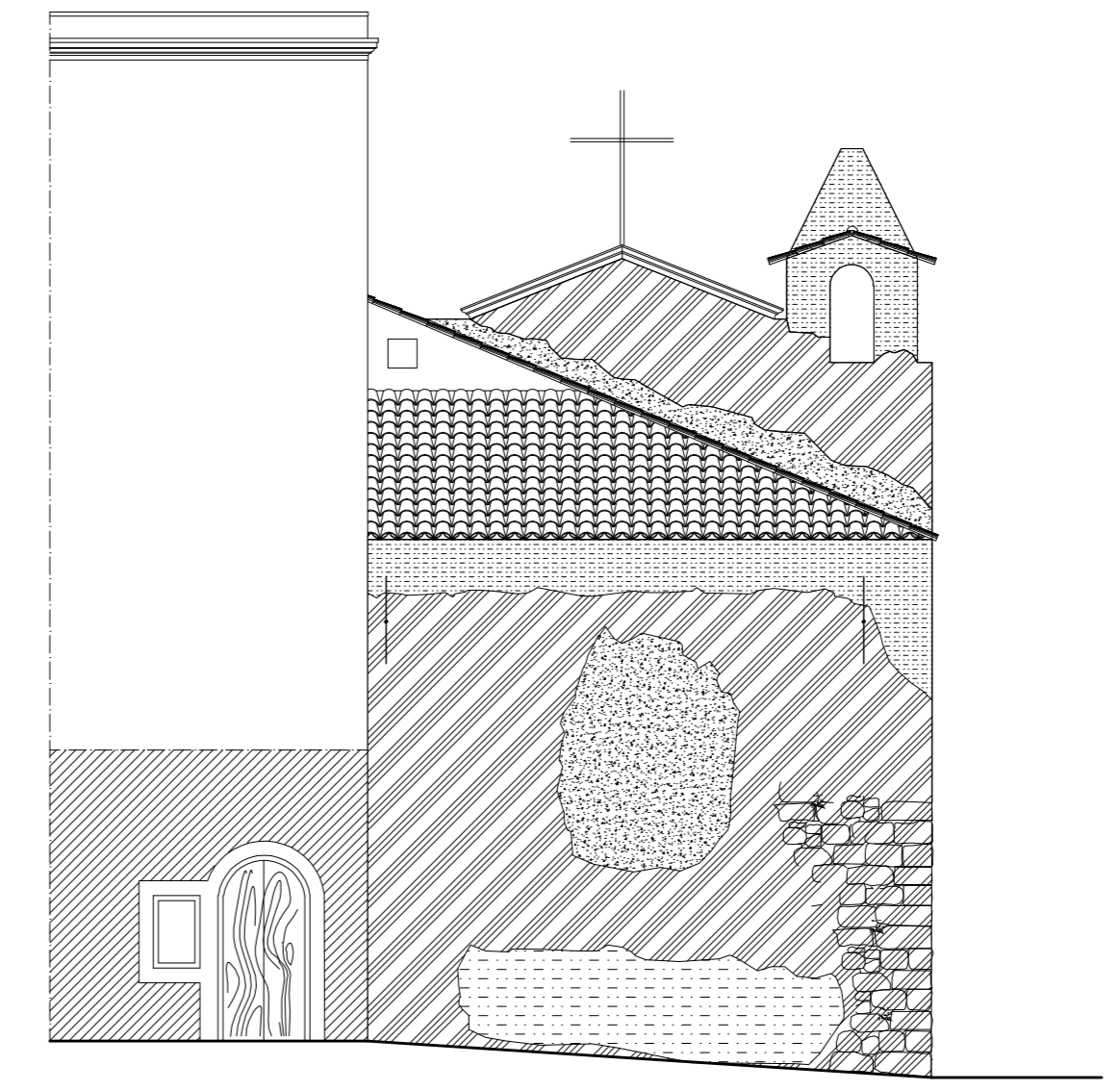

PROSPETTO SU VIA SAN LIBORIO